

OKLAHOMA DEPARTMENT OF TRANSPORTATION					
FED. ROAD DIST. NO.	STATE	PROJ. NO.	FISCAL YEAR	SHEET NO.	TOTAL SHEETS
6	OKLA.				
DESCRIPTION		REVISIONS		DATE	

SEC. 14  
T-14-N, R-4-W.I.M.

SEC. 14  
T-14-N, R-4-W.I.M.

1215+00

1220+00

1225+00

1230+00

1235+00

1240+00

P.O.T. STA. 1219+43.62  
☉ SURVEY (NO. 4 REBAR)

P.O.T. S. 1228+23.71 (P.K. NAIL)  
☉ SURVEY ON EW-91.5 1/4 SECTION LINE  
0.46 EAST TO 1/4 CORNER & 2641.26  
WEST TO CENTER SECTION

P.O.T. STA. 1236+62.46  
☉ SURVEY (NO. 4 REBAR)

ALL RP'S NO. 4  
REBAR FLUSH

ALL RP'S NO. 4  
REBAR FLUSH

ALL RP'S NO. 4  
REBAR FLUSH

NOTE: ALL RP'S ON 1/4 ☉

NOTE: R/W DISTANCE ARE  
FROM THE ☉ NOT ☉ SURVEY

NOTE: R/W DISTANCE ARE  
FROM THE ☉ NOT ☉ SURVEY

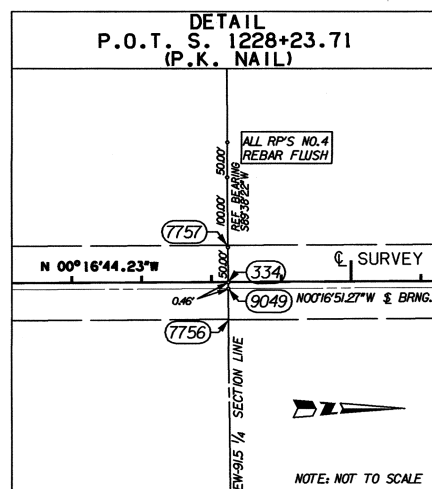

SEC. 13  
T-14-N, R-4-W.I.M.

SEC. 13  
T-14-N, R-4-W.I.M.

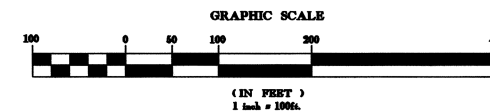

HAROLD GUNNING SURVEYING				
1108 EAST MAIN C.A. NO. 2248		CORDELL, OKLAHOMA 73632 EXPIRATION DATE: 6-30-2005		
PLS	GHG	OKLAHOMA DEPARTMENT OF TRANSPORTATION SURVEY DIVISION		
DRAWN	TRK			
CHECKED				
APPROVED		<b>SURVEY DATA SHEET</b> SHEET 14 OF 43		
CREW	GUNNING			
		SWO 3868 (1)	PROJECT NO. 14964(08)	SHEET NO. S11